

**MANAGED
DESIGN &
CONTROLLED
PRINT**

NiceLabel 2017 Label Management System (LMS)

Rolf Giesbertz
Software engineer

Top Label printers

21.10.2016

etikettenPrinters & supplies

Agenda

1

NiceLabel overview

1. Introduction
2. Why does NiceLabel exist?
3. Our LMS customers

2

Your challenges

1. Key business drivers
2. Direct costs
3. Indirect costs

3

Solution: LMS

1. LMS overview
2. Label and application designer
3. Web printing
4. Integration system
5. Document Management System
6. Services and support

NiceLabel overview

NiceLabel overview

Do More. Faster. With Less.™

- High growth global business
 - Creating value by improving **PRINT PRODUCTIVITY**
 - Enabling adoption of high ROI **best practices**
 - **Print productivity** across the entire product range
 - EMEA HQ and development team (Slovenia)
 - US, EMEA and APAC sales, service and support teams
 - Partners and distribution in 100+ countries
 - >50% of all label printers globally ship with NL Technology
- 

“

We exist to help businesses achieve continuous improvement and productivity gains from their labelling process. We call this “print productivity”

The value of print productivity

- **Increase agility** - Empower business user to design labels
 - Eliminate IT help or knowledge of printer commands
- **Reduce and consolidate label variations**
 - Universal - Portable across any brand or resolution of printers
 - Dynamic - Move, resize, hide or format objects at print-time
 - Data-driven – Business rules help reduce variations
- **Mitigate risk and optimize processes**
 - Integrate with master data and business systems
 - Eliminate mislabeling and unplanned downtime
 - Streamline label lifecycle and improve productivity

Why is NiceLabel unique?

NiceLabel's Label Management Solutions maximize value for businesses and their partners by giving them a **single, scalable platform** to manage all their global labeling and marking management needs. Based on NiceLabel's **modular, easily configurable and reliable** technology, companies can realize **fastest time-to-value**.

NiceLabel technology addresses the needs of the **widest range** of end-users and optimizes the performance of the widest range of printing and marking devices.

At the forefront of market demand, NiceLabel seeks to use its domain expertise to proactively give customers what they need.

LMS Life sciences customers

Medical

Pharmaceutical

Laboratory

LMS Retail customers

Apparel & Garment

Food & non-food

LMS Other customers

Food & Beverage

T&L

Chemical

Electronics

Automotive

Your challenges

Why are companies modernizing labeling?

- Regulatory and compliance standards
- Customer responsiveness
- Operational efficiency
- Configurability and segmentation
- Supply chain collaboration
- Brand consistency and protection
- Business continuity and disaster recovery

Today's labelling challenges

Design	Print	Manage
Solutions from multiple vendors	Errors printing from designers	No user access control
Requires help from IT, programmers or external consultants	Easy to make mistakes resulting in data-entry errors	No centralized storage
Multiple people designing labels	Mislabeled and many scanning discrepancies	No digital label catalog
Many static label templates	Label picking and shipping errors	No revision control
Inconsistent designs	Material & labor waste	No quality assurance
Weeks to design new labels	Unplanned downtime	No centralised print history or audit trails
	Product recalls	No analytics
	Compliance or regulatory fines	No device management
		No non-production environment

Key questions

Direct costs

- How many people are involved in the design and print process?
- Do you have security and role based access control?
- Can your business users design labels?
- How long does it take for you to deal with label change requests?
- How many templates or label variations do you have to create and manage?
- How much support, maintenance and reliance do you have on your IT department?
- Is your label printing batch, manual on-demand or integrated with your business applications and master data?
- Do you have to do re-labelling at goods-in?
- Have you ever had any fines or penalties for mislabeling or compliance?

Key questions

Indirect costs

- Do you have any occurrences of unplanned downtime or delaying shipping due to labelling?
- Do you every have to interrupt operations to reprint labels?
- How long are your production setup times for labeling?
- Have you ever had mislabeling or product recalls?
- Do you have language/localization challenges?
- Do you keep an electronic catalog of all your labels?
- Do you keep digital copies of all label revisions?
- Does a separate persons approve your label designs?
- Can you quickly audit your print/user history?
- Do you have regulatory or compliance demands?
- Do you have to wait on your labels printing?

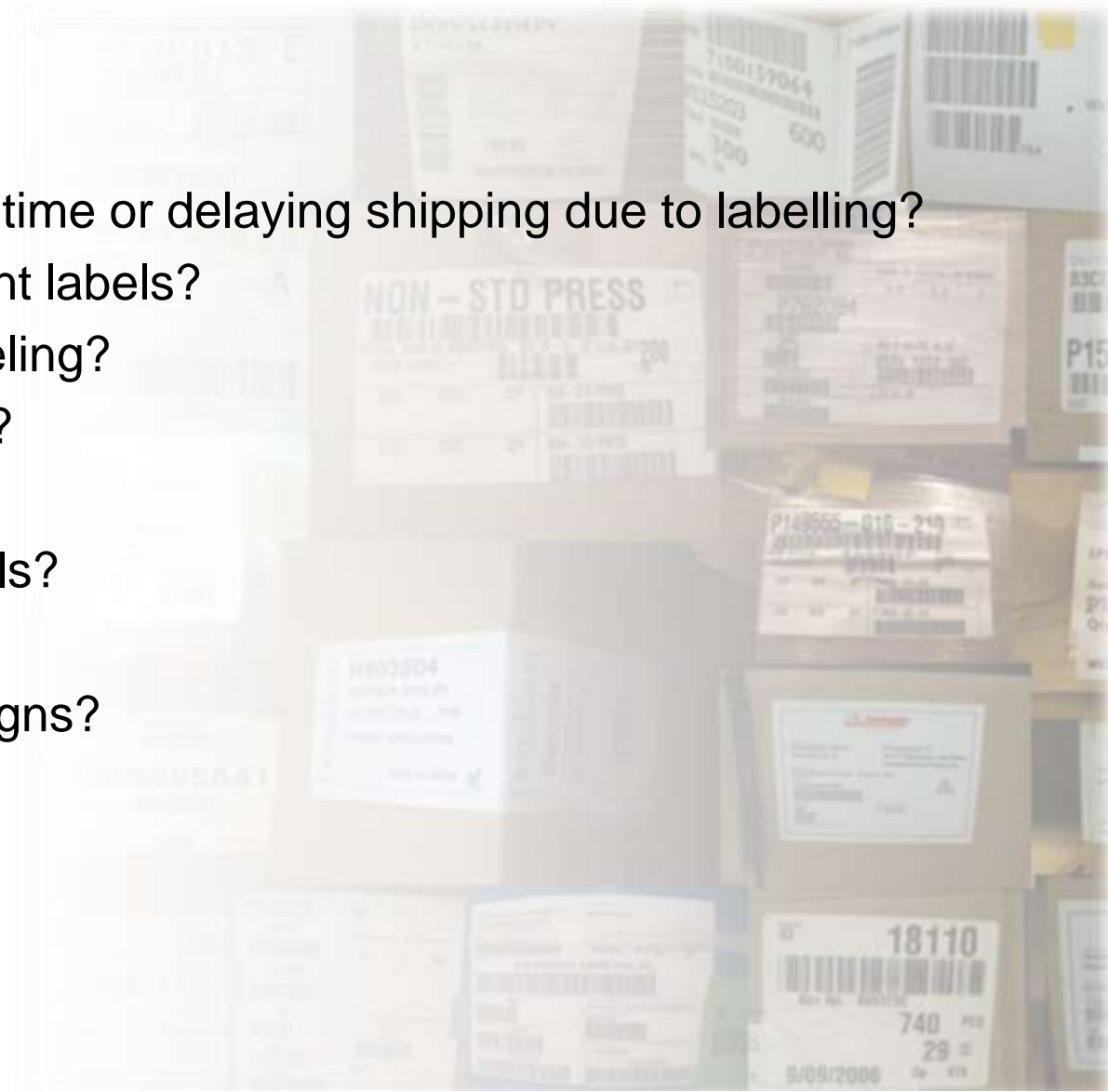

Solution: Label Management System

(LMS Pro / LMS Enterprise)

NiceLabel[®]

NiceLabel 2017 Platform

**MANAGED
DESIGN &
CONTROLLED
PRINT**

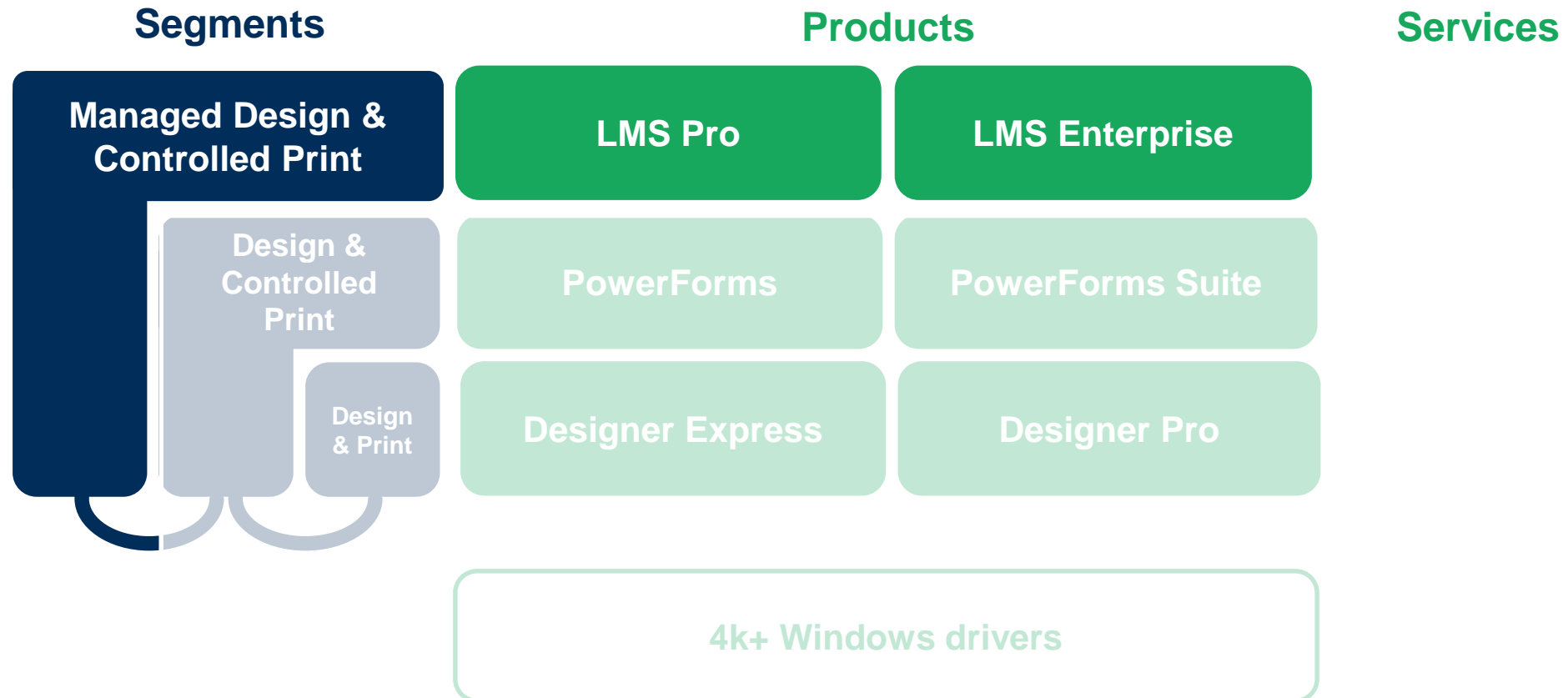

Positioning

**MANAGED
DESIGN &
CONTROLLED
PRINT**

Who is it for?

5 to 5000 users

SME to enterprise with QMS or Regulatory requirements (ISO 9001, EU or FDA GMPs)

What need does it solve?

Standardize your entire labeling process to meet quality control or regulatory requirements and improve efficiency

	LMS Pro	LMS Enterprise
Document management system	Control Center Pro	Control Center Enterprise
Web printing system	PowerForms Web	PowerForms Web
Integration system	Automation Pro	Automation Enterprise

LMS overview

What is LMS?

1. Label designer and application builder (PowerForms)
2. Document management system (Control Center)
3. Web printing system (PowerForms Web)
4. Integration system (Automation and .NET API)
5. Non-production environment and a change and transport system (Synchronization)

Why LMS?

- Mitigate risk, increase agility and optimize process
- Eliminate unplanned downtime
- Adopt best practices and reduce costs

Who needs LMS?

- Business that practice a **quality management system** or are **regulated**
- 5 printers to many thousands of printers – infinitely scalable

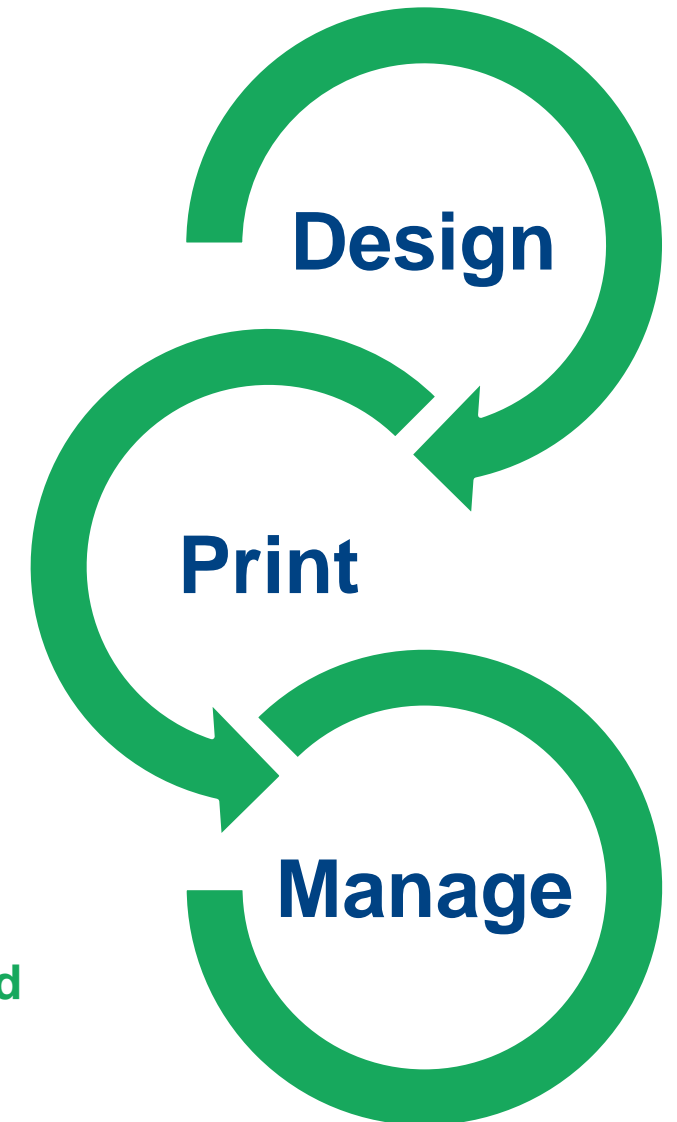

LMS = All-inclusive Label Management System

Significant and ongoing print productivity, value and ROI comes from **Manage** and **Print**

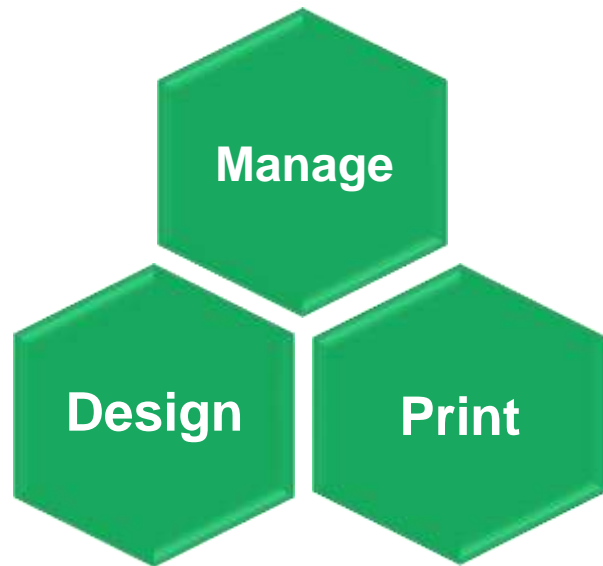

Design labels

- Infrequently

Print labels & Manage labelling

- Every day, every week, every month

Print productivity best practices

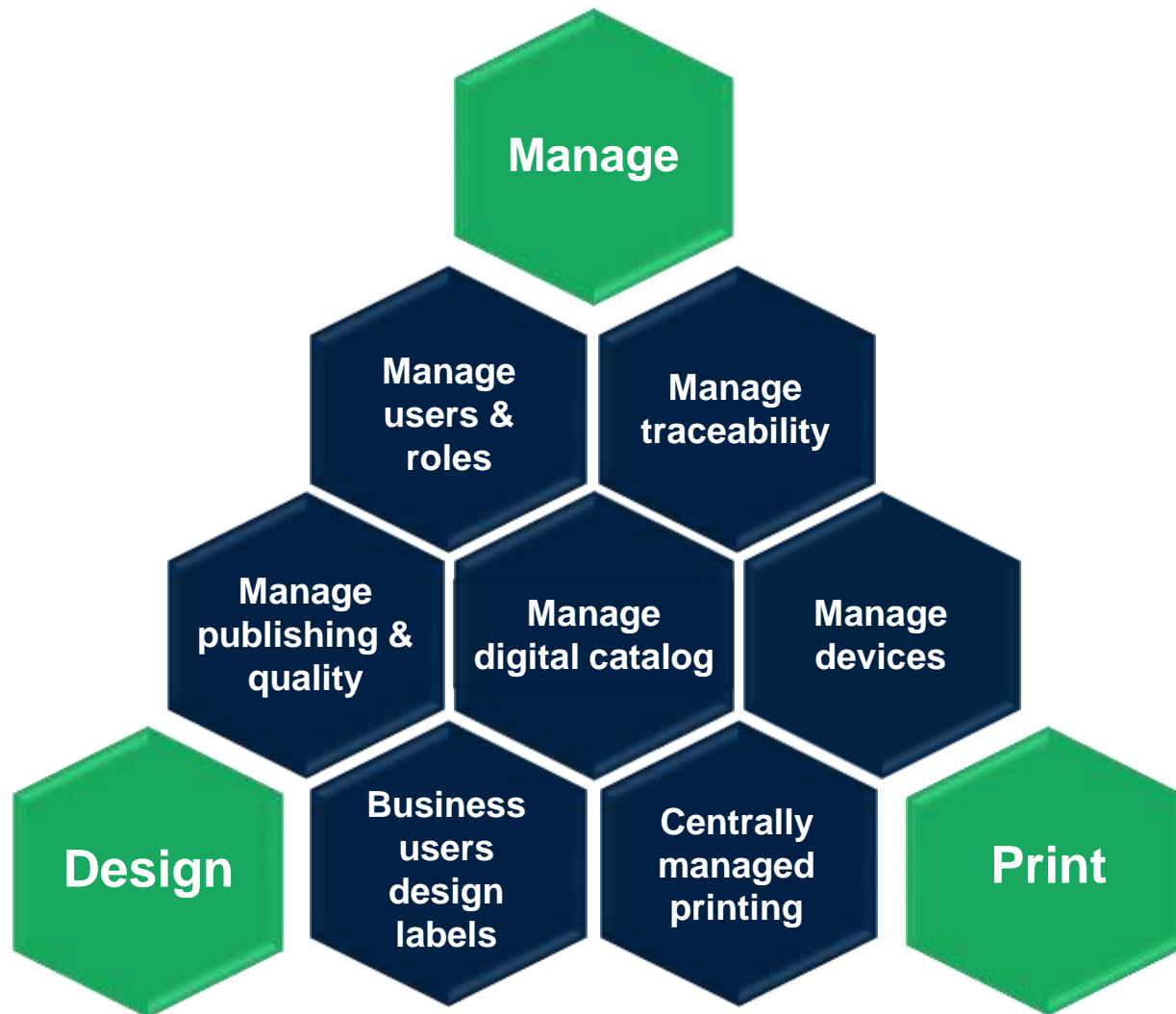

Print productivity features

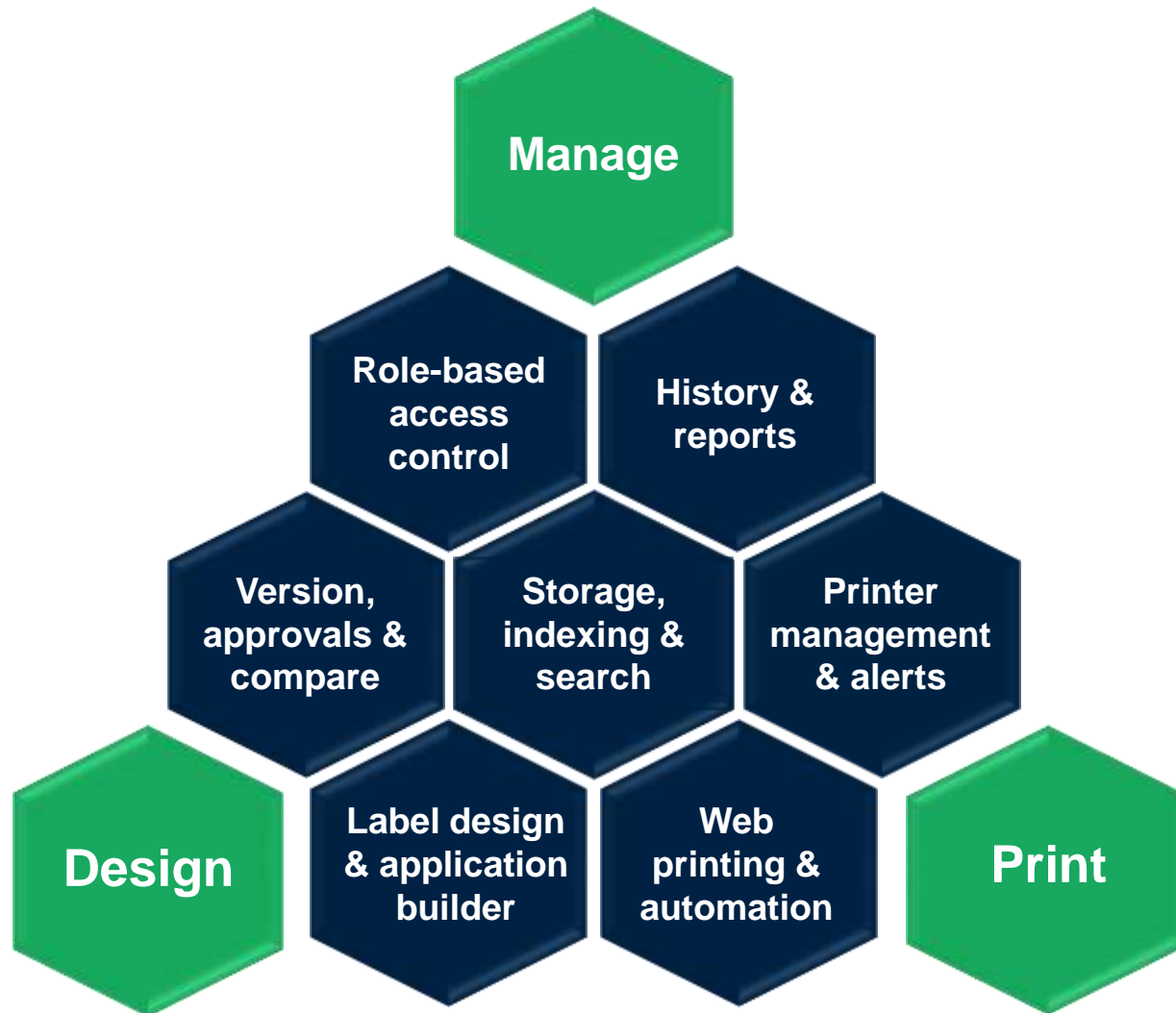

**LMS
Label designer
(PowerForms)**

Label designer – familiarity of MS Office

- NiceLabel
- SSCC
03831234560000018
- CONTENT 03831234560087 COUNT 0001
- BATCH/LOT 223344 BEST BEFORE 12.07.2019
- Barcode 1: (02)03831234560087(37)0001
- Barcode 2: (15)190712(10)223344

The right-hand pane shows the 'Properties - SSCC barcode [Barcode]' dialog box with the following settings:

- Source: SSCC
- Application Identifiers: 00 - Serial Shipping Container Code
- Delimiter: Left: {, Right: }
- Additional function outputs: Create output function with unformatted contents

The interface includes a menu bar (File, Home, Data, View, Help, Design, Barcode), a ribbon with various tools (Cut, Copy, Delete, Print, Dynamic Data Manager, Document Properties, Align, Arrange, Group objects), and a left-hand sidebar with tool categories (Text, Barcode, Picture, Line, Inverse) and a search bar for Variables, Functions, and Databases.

Label designer - simplicity

- Next-generation easy to use
- All barcodes, RFID...
- Pre-built compliance labels
- All the help you need
- All languages
- Database connectivity
- Data validation, formatting and processing

- More info in Design&Print presentation

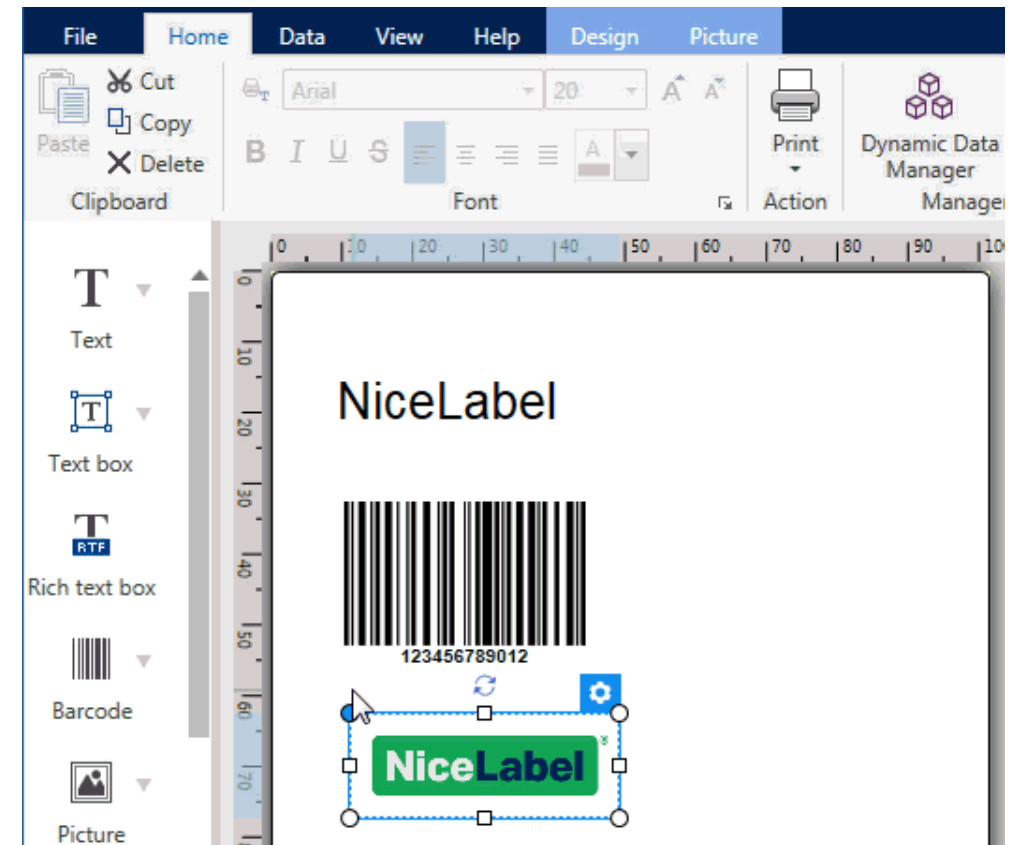

LMS
Application builder
(PowerForms)

Auto-generated all-in-one print forms

NiceLabel Print - PowerForms
GS1-shipping.nbl

Print

Printronix T8308

Speed ("/s): 8

Darkness: 8

Print to file

Printer Settings

Quantity

Number of labels: 1

Number of pages

Print all labels (unlimited)

[more...](#)

Prompt	Value	Formatted value
Product name	NiceLabel	NiceLabel
SSCC (Serial Shipping Container Code)	0383123456000001	0383123456000001
Count of Trade Items	0001	0001
Best Before Date (YYMMDD)	100527	100527
Batch or Lot number	223344	223344
GTIN AI02	03831234560087	03831234560087
Date MM.DD.YYYY	12.07.19	12.07.2019

NiceLabel

SSCC
03831234560000018

CONTENT **03831234560087** COUNT **0001**

BATCH/LOT **223344** BEST BEFORE **12.07.2019**

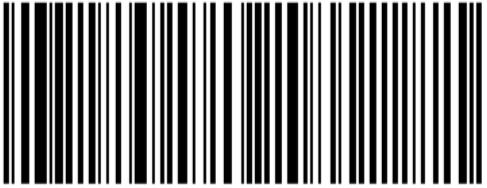

(02)03831234560087(37)0001

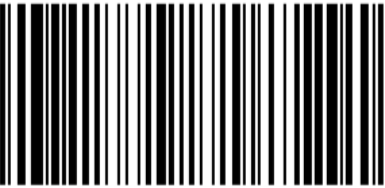

Application builder – Configure. Don't code.

- Customization without coding
- Simplify the print process for nonskilled workers
- Streamline complex printing processes

- More info in Design&Controlled Print presentation

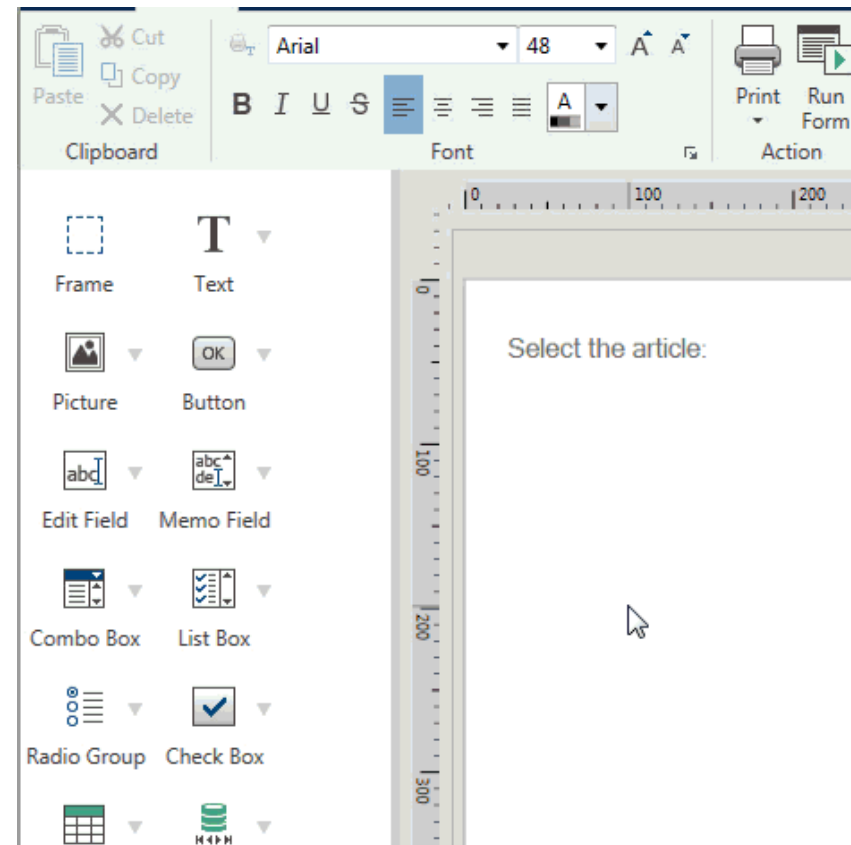

Application builder – Configure. Don't code.

The main workspace shows a form design titled "UDI Labeling for Medical Devices". The form has a green header bar with the title and a "NiceLabel 2017" logo. Below the header, there is a section titled "Select the label:" with three radio button options: "UDI-HIBC BARCODE", "GS1-128 DATAMATRIX BARCODE", and "GS1-128 LINEAR BARCODE". To the right of these options are input fields for "LOT:" (containing "W23887"), "Quantity:" (with a spinner), and "ProductName:" (with a text area). Below these fields is a large empty rectangular area, and at the bottom right, there is a field with a question mark "?" and a "Printer:" label.

Finished application deployed via browser

UDI Labeling for Medical Devices

Select the label:

UDI-HIBC BARCODE GS1-128 DATAMATRIX BARCODE GS1-128 LINEAR BARCODE

LOT: AB3887

Quantity: 1

Product Name: Syringe with Retracting Needle

Product Name List:

- Syringe with Retracting Needle
- Duo Pen Needle
- Phaseal Protector
- Blood Collection Needle
- Contact-activated Lancet
- Safety Pen Needle
- Push Button Blood Collection Set

Printer: Box label printer

CompuHyper GlobalMed®

Syringe with Retracting Needle

GTIN **00311234567901** USE BY **2016-09-13**

LOT **AB3887**

 SINGLE PATIENT USE ONLY
  DO NOT USE IF PACKAGE IS DAMAGED
  45°C UPPER LIMIT OF TEMPERATURE
  KEEP DRY

Manufacturer
 CompuHyper GlobalMed
 123 Technology Dr
 Somewhere, XX 00000
 800 555 1234 (USA)
 555 555 123 (All others)
 www.chgm.com

EC REP
 MedDevFront UK
 Somewhere, XX12 3XX UK
 www.mdf.co.uk

 (01)00311234567901
 (17)160913
 (10)AB3887

 **PRINT**

LMS
Web printing system
(PowerForms Web)

Web printing (client-side)

- Centralize management for all manual printing solutions
- Deploy consistent labeling instantly
 - Extend to remote locations
 - Extend to business partners
 - Contract manufacturers
 - Suppliers
 - 3PL
- Integrate with web apps.

Prompt	Value
Product_name	NiceLabel
SSCC (Serial Shipping Container Code)	03831234560000000018
Count of Trade Items	0001

To the right of the settings is a preview of a label. The label contains the following information:

NiceLabel
SSCC
038312345600000018
CONTENT 03831234560087 COUNT 0001
BATCH/LOT 223344 BEST BEFORE 27.05.2019

The label also features three barcode images with their respective data:

- Barcode 1: (02)03831234560087(37)0001
- Barcode 2: (15)190527(10)223344
- Barcode 3: (00)038312345600000018

LMS
Integration system
(Automation Pro / Enterprise)

Integration system (server side)

- Print from existing business systems
 - Includes ABAP package for SAP
 - Prebuilt templates and connector for Oracle
 - Data mapping provides integration without coding for any other business system
- Print from iOS or Android devices
- Web printing (platform agnostic)
- Service bus for additional / non-printing integration purposes

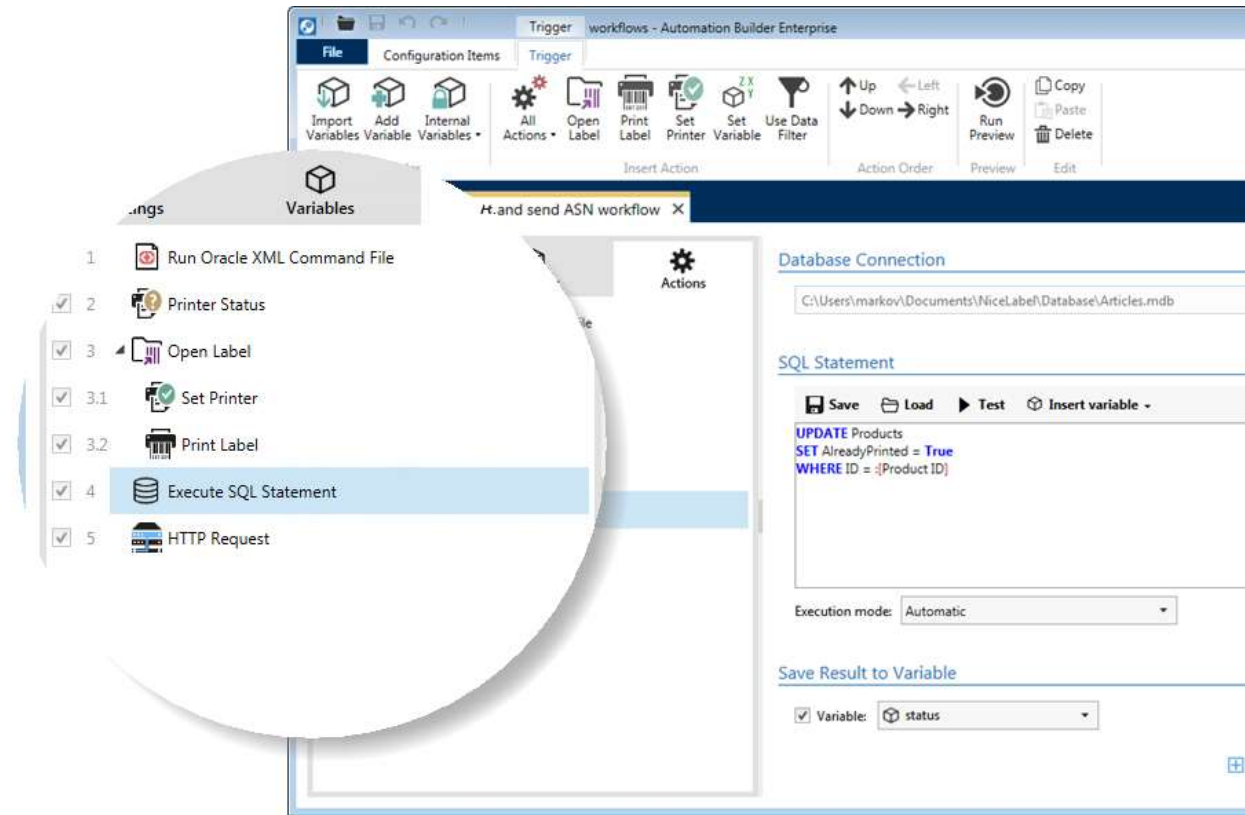

Integration system (for SAP)

- NiceLabel ABAP package
 - Rapid deployment and adoption to accelerate ROI
 - Instant label preview
 - On-demand “instant” printing
 - Real-time status feedback

- API Operation Mode:** Radio buttons for BDA and HTTP (selected). RFC Destination: EMEA.
- Request Header:** Checkboxes for Print, Preview (checked), and Printer Status. Parameters include PAR: FORMAT (GS1-128.BI), PAR: QUANTITY (1), PAR: PRINTER_NAME (CAR AA+ 3110P), PAR: JOBNAME, PAR: USER (DEMO), PAR: SYSTEM (BOC), and PAR: SYSTEM_TYPE (SAP).
- Request Item 1:** ID: SSCC (Serial Shipping Container Code), Value: 03831234560000018.
- Request Item 2:** ID: Best Before Date (YYMMDD), Value: 160527.
- Request Item 3:** ID: Batch or Lot number, Value: 223344.
- Request Item 4:** ID: GTIN of Contained Trade Items, Value: 038312345600087.
- Request Item 5:** ID: Count of Trade Items, Value: 0001.
- Request Item 6:** (Empty)

On the right, a label preview is shown for "Box A1/2". The label contains the following information:

- SSCC: **3831234560000018**
- CONTENT: 38312345600873, COUNT: 0001
- BATCH/LOT: 223344, BEST BEFORE: 27.05.2016
- Barcode 1: (02)03831234560087(37)0001
- Barcode 2: (15)160527(10)223344
- Barcode 3: (00)03831234560000018

Integration system (for SAP)

Previous Generation

- RDI / XSF / XFP
- Spooler
- Command line submission
- *External BC-XOM Connector**
- RFC Call back
- *External Print Server*

Time to first label out

NiceLabel Next Generation

- XML
- ABAP Package
- *External Print Server*

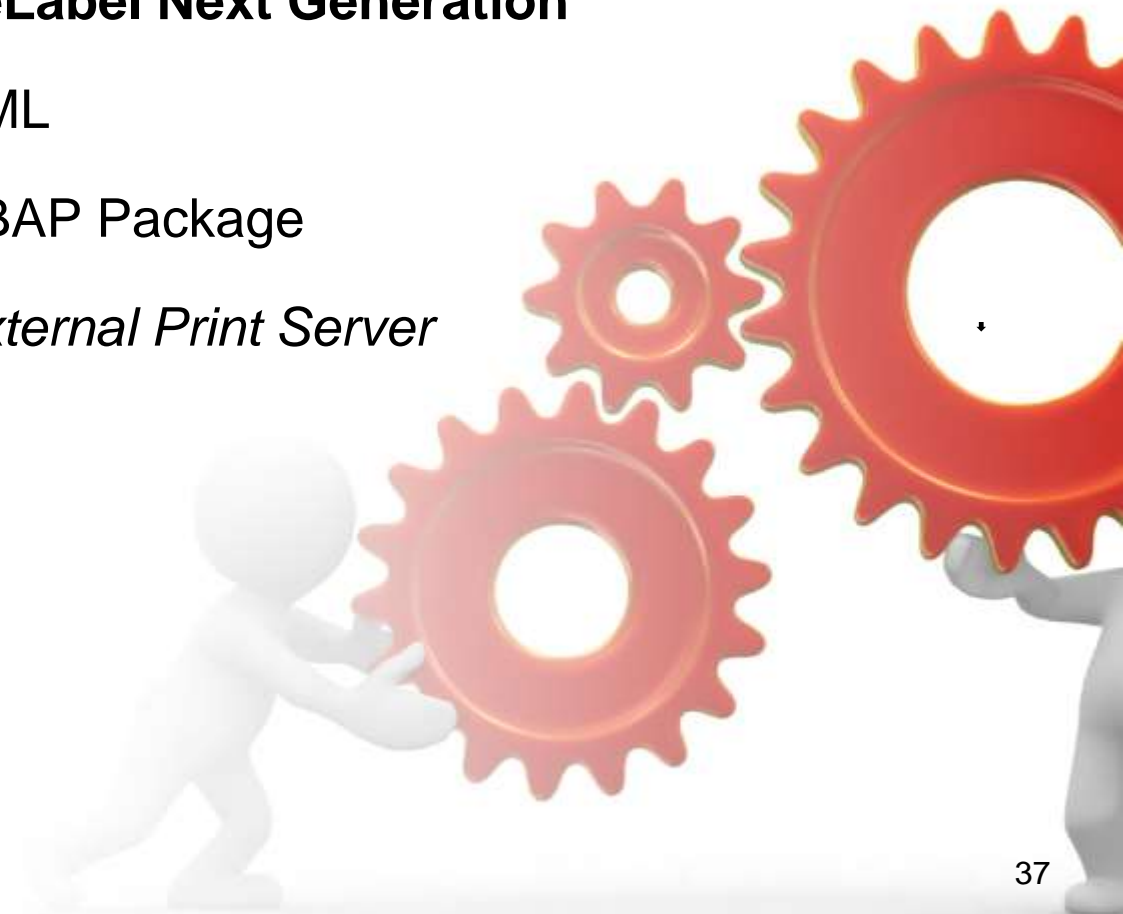

Integration system (for Android or iOS)

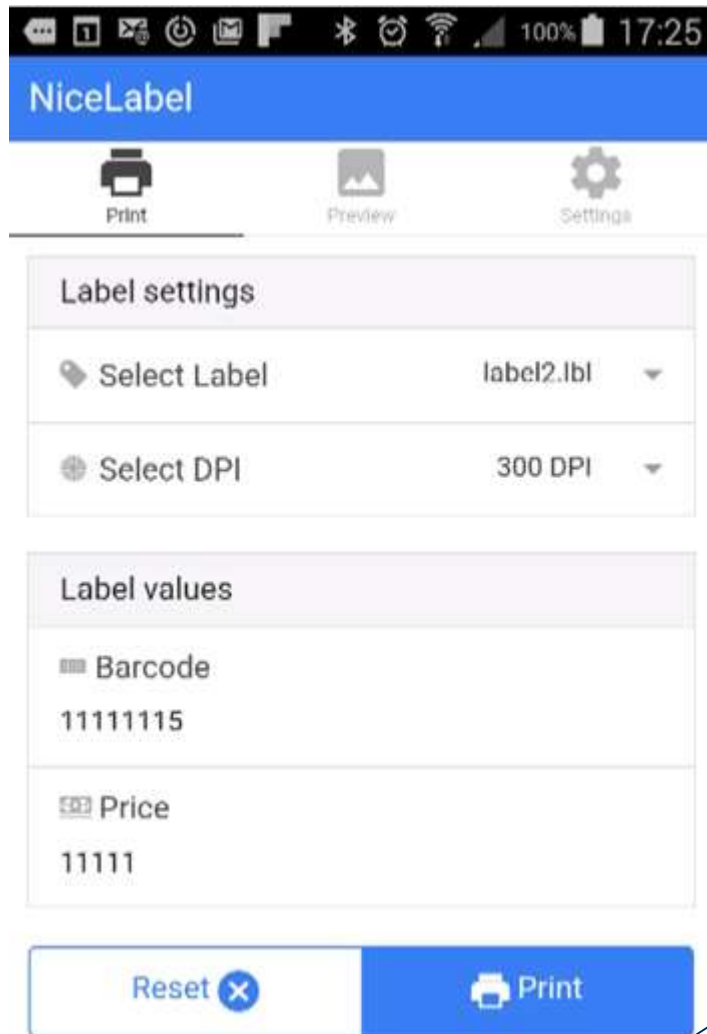

Integration system (platform agnostic)

HTML5 Example

LMS HTML5 Demo

VARIABLES

Batch or Lot number

Best Before Date (YYMMDD)

GTIN of Contained Trade Items

 Submit

LABEL PREVIEW

CONTENT
38312345600871

BEST BEFORE
190712

BATCH/LOT
223445666

**LMS
Document
management system**
(Control Center Pro / Enterprise)

Web based - Document management system

Manage

- Users & roles
- Digital catalog of all documents
- Version control
- Manual printing solutions (Web printing)
- Approval & publishing workflows
- Audit trails, print history & reprinting
- Devices
- Quality assurance

LMS best practices

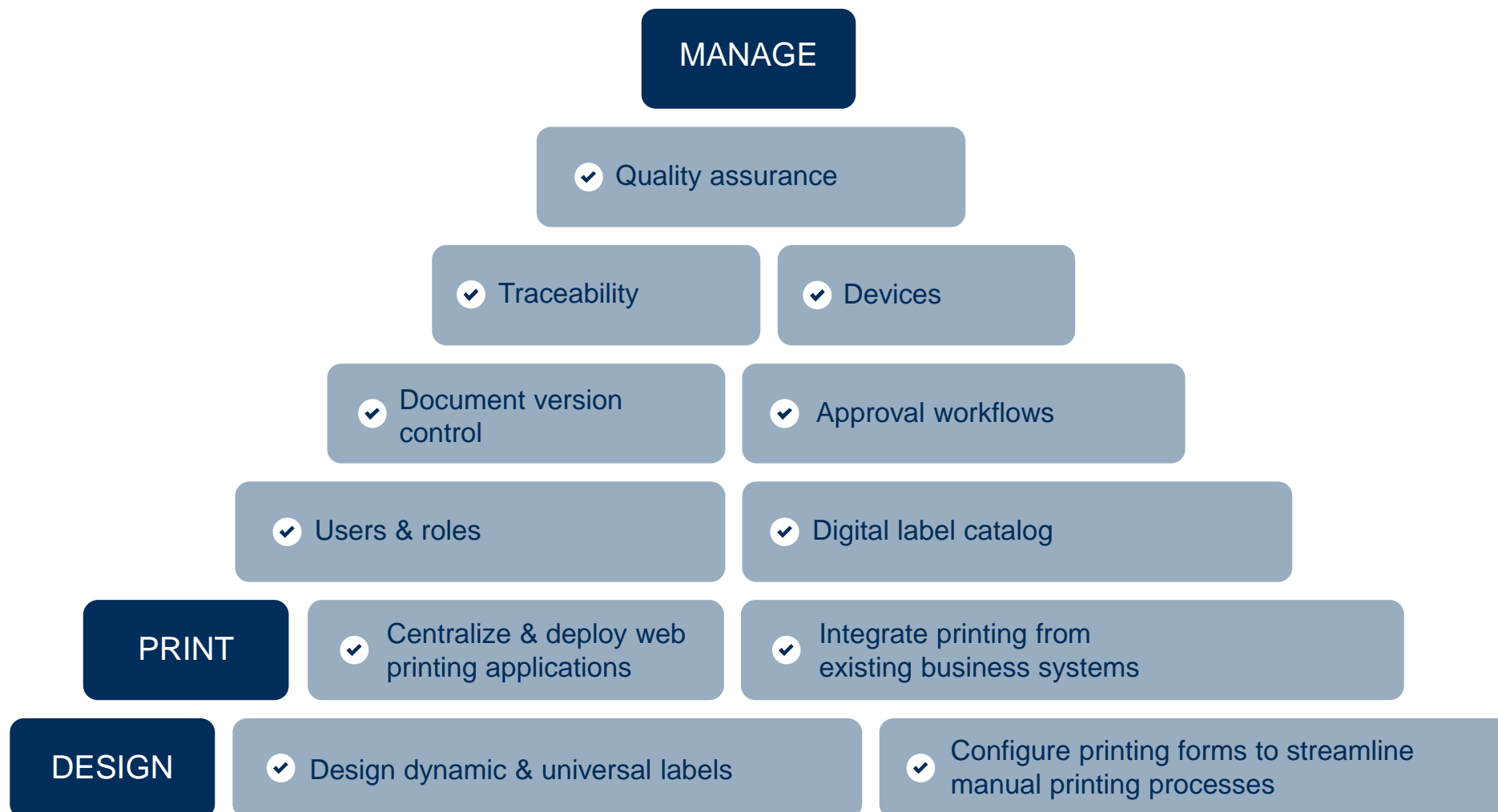

Centralized storage, indexing and search

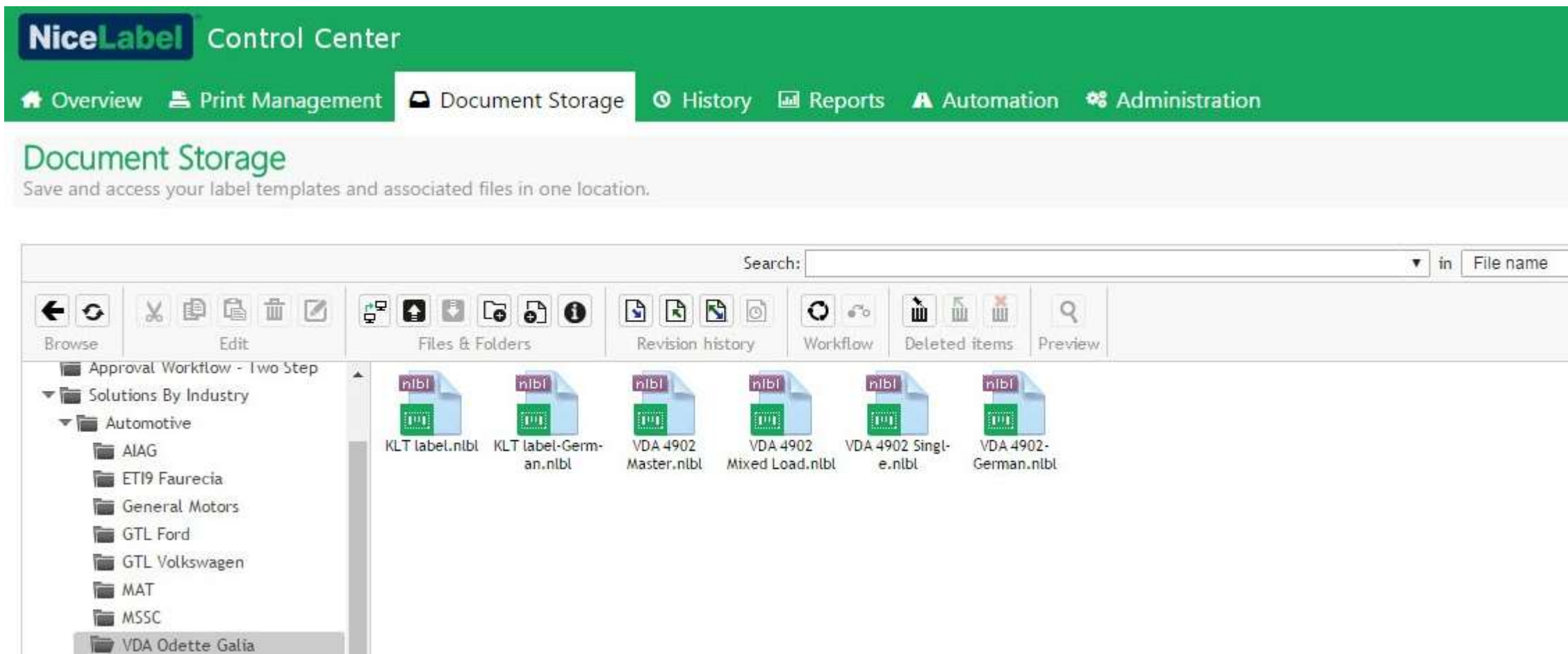

Centralized storage, indexing and search

Manage users & roles

Active	Name	Full Name	Description	
<input checked="" type="checkbox"/>	Administrator		Administrative user	
<input checked="" type="checkbox"/>	Designer 1			
<input checked="" type="checkbox"/>	George			
<input checked="" type="checkbox"/>	John			
<input checked="" type="checkbox"/>	Steve			

Manage users & roles

Manage version control

Revision	Date	User	Size	Workflow	Workflow step	Comment
3	6/27/2016 6:58:27 AM	John	5 KB	Two step label production approval process	Draft	New QR code added.
2	6/27/2016 6:57:07 AM	Steve	5 KB	Two step label production approval process	Approved	Counter was added to the label.
1	6/27/2016 6:54:42 AM	George	5 KB	Two step label production approval process	Approved	

*Only in Enterprise edition

Indexing and search

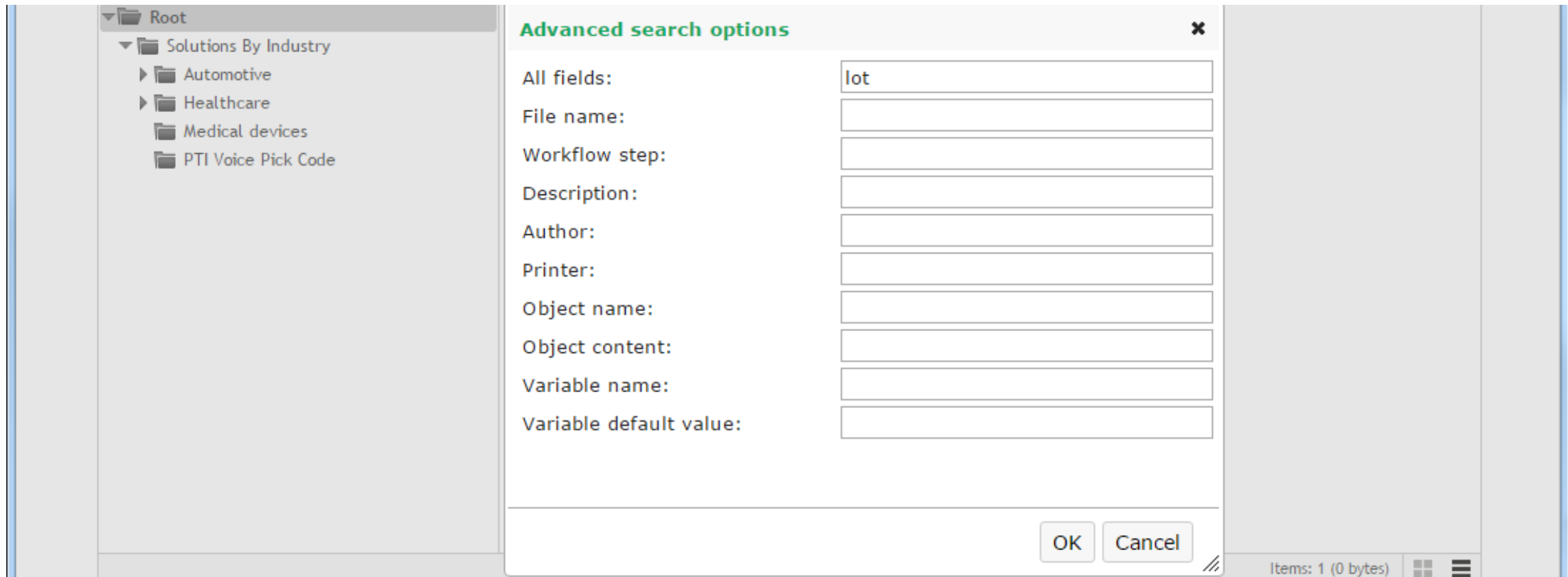

Secure, electronic approval and publishing workflows

*Only in Enterprise edition

Label comparison provides quality assurance

mdSJL035PB4.nlbl		mdSJL035PB5.nlbl	
Stethoscope	造口袋 REF	Stethoscope	造口袋 REF
	生产地址: Schillerstraße 7, Berlin, Germany 售后服务单位: 医疗设备德国 售后服务地址: 香港路, 北京保税区285分, 邮编: 234568, 联系电话: 021-21458526		生产地址: Schillerstraße 7, Berlin, Germany 售后服务单位: 医疗设备德国 售后服务地址: 香港路, 北京保税区285分, 邮编: 234568, 联系电话: 021-21458526
注册号: 国食药监械(进)字2012第1660385号 产品标准号: YZB/FRA 5807-2011		注册号: 国食药监械(进)字2012第1660385号 产品标准号: YZB/FRA 5807-2011	
LOT 000000 0000-00 Month and Year of Import 08-2014	(01)04022495864192(17)000000(10)000000	LOT 000000 0000-00 Plant n°000000	(01)04022495864192(17)000000(10)000000
Medical Devices company GmbH Schillerstrasse 7 Berlin Germany		Medical Devices company GmbH Schillerstrasse 7 Berlin Germany	

Comparison

Stethoscope	造口袋 REF
	生产地址: Schillerstraße 7, Berlin, Germany 售后服务单位: 医疗设备德国 售后服务地址: 香港路, 北京保税区285分, 邮编: 234568, 联系电话: 021-21458526
注册号: 国食药监械(进)字2012第1660385号 产品标准号: YZB/FRA 5807-2011	
LOT 000000 0000-00 Month and Year of Import 08-2014	(01)04022495864192(17)000000(10)000000
Medical Devices company GmbH Schillerstrasse 7 Berlin Germany	

*Only in Enterprise edition

Manage devices and print queues

NiceLabel Control Center Help

Overview Print Management Document Storage History Reports Automation Administration

Print Management

- > Print Queues
- > Print Queues with Errors
- > Printer Groups
- > Printer Groups with Errors

Manage Print Queues

Monitor all NiceLabel print queues and groups, as well as their status. Select a particular workstation or group to manage its printers and print jobs.

Workstations

Name ▲	Print Jobs	Last Printed	Status
NICEDEMO	3	N/A	!

Pause |
 Resume |
 Delete all documents

Refresh

Name ▲	Print Jobs	Paused	Offline	Native Driver	Network	Shared	Status
<input type="checkbox"/> Avery AP 5.4 200DPI	0	<input type="checkbox"/>	<input type="checkbox"/>	<input checked="" type="checkbox"/>	<input type="checkbox"/>	<input type="checkbox"/>	Port conflict
<input type="checkbox"/> CAB M4 203DPI	0	<input type="checkbox"/>	<input type="checkbox"/>	<input checked="" type="checkbox"/>	<input type="checkbox"/>	<input type="checkbox"/>	Ready
<input type="checkbox"/> CAB XC4/300	0	<input type="checkbox"/>	<input type="checkbox"/>	<input checked="" type="checkbox"/>	<input type="checkbox"/>	<input type="checkbox"/>	Ready
<input type="checkbox"/> DATAMAX DMX H-4408	0	<input type="checkbox"/>	<input type="checkbox"/>	<input checked="" type="checkbox"/>	<input type="checkbox"/>	<input type="checkbox"/>	Ready
<input type="checkbox"/> EasyCoder PC4 (203 dpi)	0	<input type="checkbox"/>	<input type="checkbox"/>	<input checked="" type="checkbox"/>	<input type="checkbox"/>	<input type="checkbox"/>	Ready
<input type="checkbox"/> HP LaserJet 9050 PCL6 Class Driver	0	<input type="checkbox"/>	<input type="checkbox"/>	<input type="checkbox"/>	<input type="checkbox"/>	<input type="checkbox"/>	Ready
<input type="checkbox"/> Microsoft XPS Document Writer	0	<input type="checkbox"/>	<input type="checkbox"/>	<input type="checkbox"/>	<input type="checkbox"/>	<input type="checkbox"/>	Ready
<input checked="" type="checkbox"/> SATO CL4NX 203dpi	1	<input type="checkbox"/>	<input type="checkbox"/>	<input checked="" type="checkbox"/>	<input type="checkbox"/>	<input type="checkbox"/>	Port conflict
<input type="checkbox"/> SATO GT424e UHF	0	<input type="checkbox"/>	<input type="checkbox"/>	<input checked="" type="checkbox"/>	<input type="checkbox"/>	<input type="checkbox"/>	Ready

Manage audit trails and print history

NiceLabel Control Center Help

[Overview](#)
[Print Management](#)
[Document Storage](#)
History
[Reports](#)
[Automation](#)
[Administration](#)

History

- > All Activities
- > Printing
- > Errors
- > Alerts

History

View past printing activities and errors with details.

All Activities Day Define filter | Reset filter

Type	Module	Workstation	User	Status	Submitted	
+	Trigger	NiceLabel Automation	WORKER65B	NICETEST	Completed	7/11/2016 12:38:06 PM
+	Label Print	NiceLabel Designer	PIRO	PRIMOZP	Queued	7/11/2016 12:37:56 PM
+	Label Print	NiceLabel Designer	PIRO	PRIMOZP	Queued	7/11/2016 12:37:55 PM
+	Trigger	NiceLabel Automation	WORKER65B	NICETEST	Completed	7/11/2016 12:37:40 PM
+	Trigger	NiceLabel Automation	WORKER65B	NICETEST	Completed	7/11/2016 12:37:14 PM
+	Trigger	NiceLabel Automation	WORKER65B	NICETEST	Completed	7/11/2016 12:36:50 PM
+	Trigger	NiceLabel Automation	WORKER65B	NICETEST	Completed	7/11/2016 12:36:24 PM
+	Trigger	NiceLabel Automation	WORKER65B	NICETEST	Completed	7/11/2016 12:36:00 PM
+	Trigger	NiceLabel Automation	WORKER65B	NICETEST	Completed	7/11/2016 12:35:34 PM
+	Trigger	NiceLabel Automation	WORKER65B	NICETEST	Completed	7/11/2016 12:35:08 PM
+	Trigger	NiceLabel Automation	WORKER65B	NICETEST	Completed	7/11/2016 12:34:42 PM
+	Trigger	NiceLabel Automation	WORKER65B	NICETEST	Completed	7/11/2016 12:34:18 PM
+	Trigger	NiceLabel Automation	WORKER65B	NICETEST	Completed	7/11/2016 12:33:44 PM
+	Trigger	NiceLabel Automation	WORKER65B	NICETEST	Completed	7/11/2016 12:33:18 PM

**LMS
Non-production
environment & CTS**

Non-production environment

- One non-production environment included
 - Label and application designer
 - Document management system
 - Web printing
 - Integration system
- Extra tiers available on request

- *Only in Enterprise edition

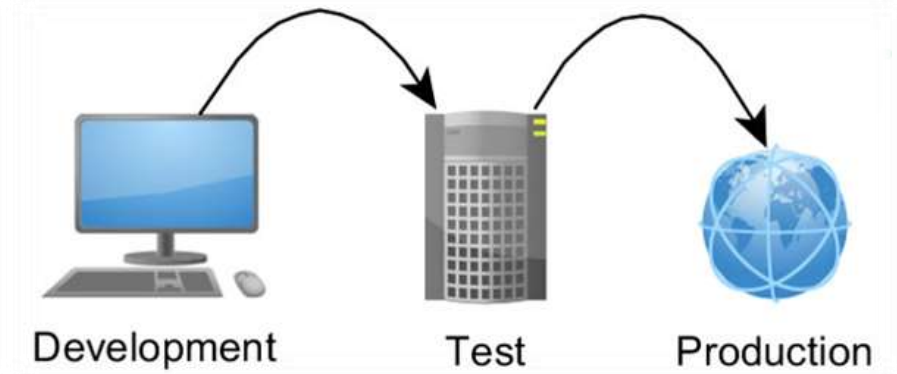

Change and transport system (CTS)

Change workflow step (2D codes.lbl)

Current step: Approved

Next step:

Workflow step "Scheduled for publishing" will be scheduled to automatically transition to workflow step "Published".

Automatic transition time: 09/01/2014 00:00

Comment:
The file is approved and
Note: publishing must oc

September 2014

Sun	Mon	Tue	Wed	Thu	Fri	Sat
31	1	2	3	4	5	6
7	8	9	10	11	12	13
14	15	16	17	18	19	20
21	22	23	24	25	26	27
28	29	30	1	2	3	4

Workflow step log

Date	User	Data
6/6/2014 2:46:03 PM	Anonymous	Draft -> Request approval Workflow: Label product
6/6/2014 2:46:10 PM	Anonymous	Request approval -> Approved Workflow: Label product

The document is already approved, but not available in the production yet. It will be published later on a defined day and time.

OK Cancel

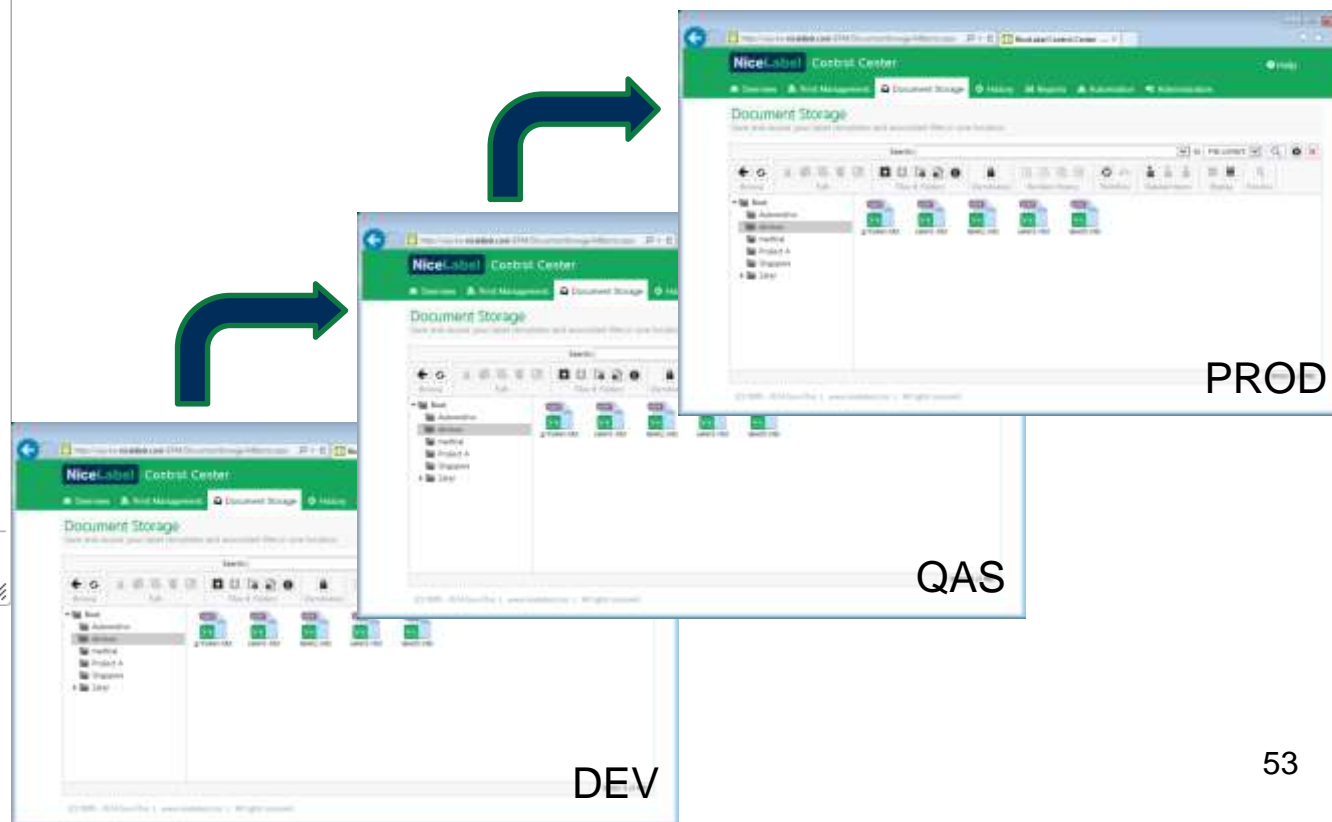

*Only in Enterprise edition

LMS Services and support

Professional services group

We UNDERSTAND your challenges, so we can DELIVER the right solutions, and SUPPORT your business

- You can do it
- We can do it with you
- We can do it for you

Software Maintenance Agreements (SMA)

Avoid unplanned downtime and assure you have access to NiceLabel experts

The NiceLabel Software Maintenance Agreement (SMA) assures you have access to NiceLabel experts to quickly resolve any issues with your labelling system.

Benefits:

- Direct access to NiceLabel's expert technical support
- Assurance of minimal unplanned downtime
- Assurance of access to the NiceLabel development team (if needed)
- Software updates

Direct access to the experts and the developers

- The NiceLabel technical support teams work closely with the NiceLabel developers to ensure you receive the fastest and best possible support avoiding any unplanned downtime.

Software updates

- We regularly enhance NiceLabel to incorporate new features and fixes. You receive notifications about and access to the latest software updates.

LMS product editions

Products comparison

**MANAGED
DESIGN &
CONTROLLED
PRINT**

	LMS Pro	LMS Enterprise
Document management system	Control Center Pro <ul style="list-style-type: none"> • Role based access control • Central document storage • Device management & alerts • Print history & analytics 	Control Center Enterprise (Control Center Pro plus) <ul style="list-style-type: none"> • Version control • Approval workflows • Quality Assurance Tools
Web printing system	PowerForms Web <ul style="list-style-type: none"> • Centralized control • Desktop performance & infinitely scalable • Integrate with web apps. • Self service printer setup 	PowerForms Web same
Integration system	Automation Pro <ul style="list-style-type: none"> • Multi-core processing • HTTP trigger & action (REST) • Advanced XML filter • Central printer setting • Execute SQL (CRUD) • Bi-directional feedback • Store and recall templates 	Automation Enterprise plus (Automation Pro plus) <ul style="list-style-type: none"> • SAP ABAP package • Failover & load balancing • Web services • PDF and previews • Advanced workflows & error handling • Integrate with Android, iOS & HTML5 etc.
Non-production environment	<ul style="list-style-type: none"> • N/A 	<ul style="list-style-type: none"> • 1 tier included / extra tiers available